San Diego's Welcome

TO THE WORLD

1915

Panama-California Exposition

Open the Entire Year

National Song and March

San Diego's Welcome

Sung for the first time September 25th, 1914, at Spreckels Theatre, San Diego, by

Blanche Lyons, Soprano

and a quartet of male voices, accompanied by the Official Exposition Band, Peter J. Frank, Director.

Melody and Words by
CASSIUS M. LOOMIS

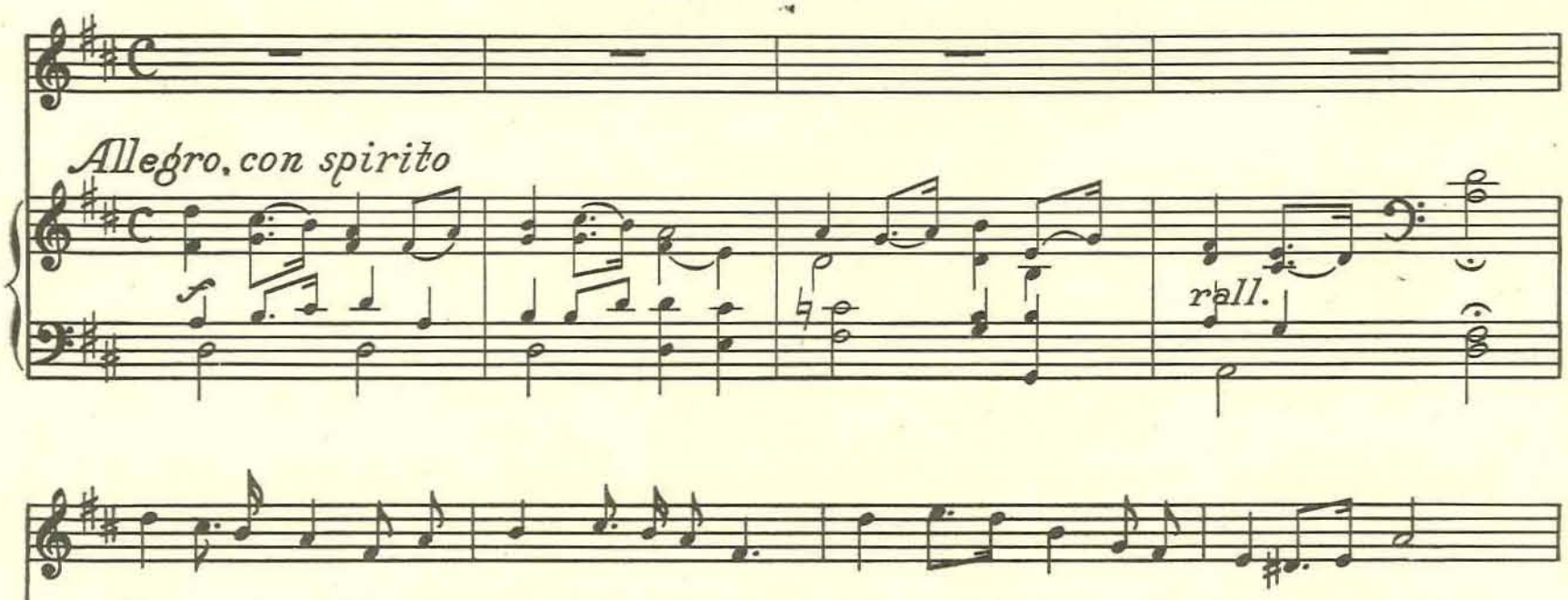

Hear ye our greet-ings, oh sons of all na - tions!
Come ye in craft hav - ing wings of the ea - gle.
Come as our guests, though your num - bers are le - gion,

List - en, ye men of the storm-driv - en sea!
Come ye in ships of a far - fa-mous build.
Know ye our peo - ple as ye would be known.

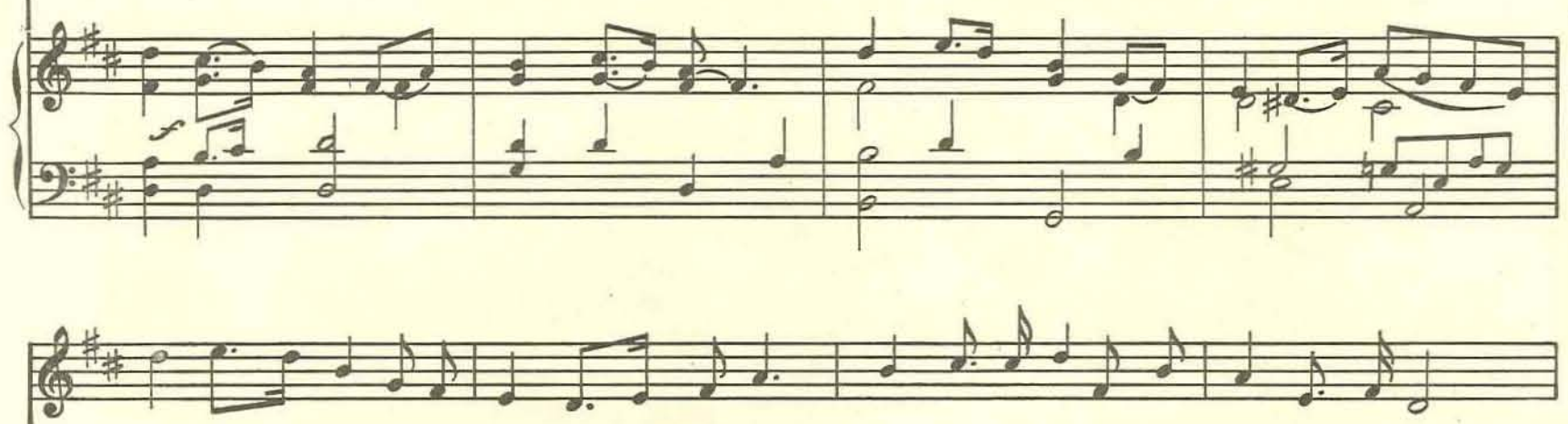

Filled with the pride that has built our re - pub - lic,
Port of good cheer is our lov'd San Di - e - go,
Staunch are the men who have build - ed our cit - y,

Comes San Di - e - go's warm wel - come to thee.
Skirt - ed with val - leys our strong men have tilled.
Hearts full of love and re - spect for their own.

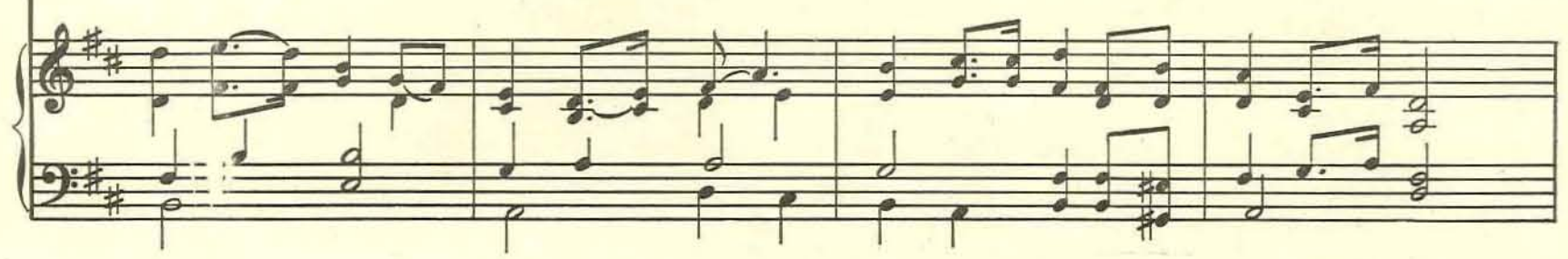

Welsh - man and High - land - er, Hin - du and Sax - on, Feel ye the touch of our cheer - giv - ing hand?
Sun - sets of gold paint our broad o - cean har - bor, First port of call from the far south - ern shore.
Out on the night will our search-lights be gleam - ing; Mil - lions shall watch for their far-sweep-ing girth.

Ped Ped

Come to the land of the rose and poin - set - tia, Know ye the charms of our sun - gild - ed strand.
Come ye, be - hold in our World's Ex - po - si - tion Sights full of mar - vel and rich - est of lore.
This is the year of our world - wide o - va - tion— Come ye in wel - come, all na - tions of earth!

Chorus

Sons of the soil and ye sail - ors at sea! Might - y the theme of our wel - come shall be.

rall

Bonds of sin - cer - i - ty, Wealth and pros-per - i - ty Kin - dle with glo - ry our greet - ings to thee!

In "the land of the Rose and Poinsettia,"
Where all the year is June.

Photo Copyright 1914 by Panama-California Exposition.

IN A QUIET SPANISH PATIO

AT THE

SAN DIEGO EXPOSITION

1915 **All the Year** **1915**

Price 50cts.

Published by A. E. Graham, 1654 Seventh St., San Diego
Copyright, 1914, by C. M. Loomis